

nomenclature

(ou placement des différents instruments de la batterie sur la portée).

Les Peaux

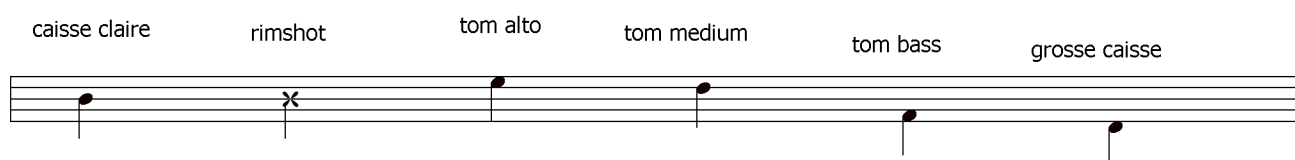

Les Métaux

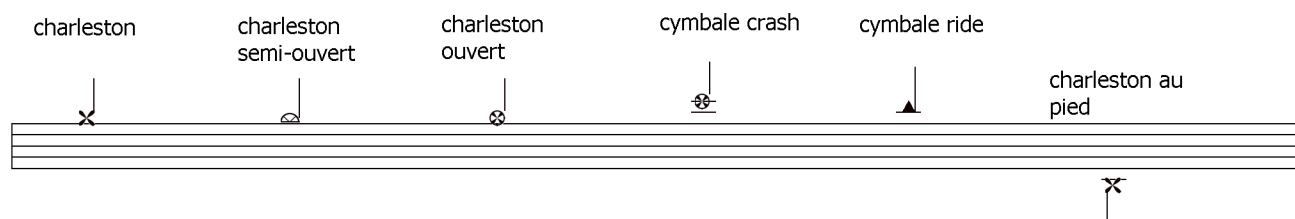

- Abreviations :

- Tom alto = T1
- Tom medium = T2
- Tom bass = T3
- caisse claire = C.C.
- grosse caisse = G.C.
- rimshot = R.S. (caisse claire frappée sur le bord).
- charleston = h.h.
- cymbale ride = C.R.

what do you do for money honey

♩ = 126

compositeur: AC/DC

